ST COLUMBKILLE'S CHURCH

2 Kirkwood St, Rutherglen, G73 2SL

Tel: 0141 647 6034

Website: www.stcolumbkille.org.uk

Email: stcolumbkille@rcdom.org.uk

Parish Hall: hall.stcolumbkille@rcdom.org.uk (07840 640915)

Charity No. SC011041



CLERGY

Fr Bernard Mournian (Parish Priest) Fr Pat Hennessy (In Residence)

Rev. Michael Ross (Deacon)

1ST SUNDAY OF ADVENT (YEAR B)
28TH/29TH NOVEMBER 2026

HOLY MASS

Mon - Fri:- 10am, 1pm

RORATE CAELI MASS - Friday, 7am

Saturday:-10am, 4pm (Vigil)

Sunday:- 9am, 10.30am (Children's Liturgy)

12 noon, 4pm

FUNERAL MASSES THIS WEEK

Wednesday 2nd December, 10am - ***Margaret Weir R.I.P.***

Friday 4th December, 10am - ***Maureen Hutchison R.I.P.***

ROSARY:- Mon-Fri after 10am Mass, excl Wednesday

CONFESSIONS:- Mon - Sat 9.30-9.55am, Sat 3.30 - 4pm

EUCHARISTIC ADORATION:- Mon - Fri 9.30-9.55am,

DIVINE MERCY HOLY HOUR:- Friday, 3pm

BAPTISMS:- For baptisms please contact Church Office

Preparation Course for January Baptisms:-

Wednesday 6th January, 7pm, in the church.

HALL CAFÉ:- Tues, Thur 9am -12noon, Sun 9.30am - 2pm

Closed Sunday 29th November

WELFARE CLINIC:- Saturday 5th December, 10am-12noon

welfare.stcolumbkilles@gmail.com

SSVP:- For help visit - ssvpmotherwelldiocese.org.uk

We now offer contactless payments through our card machine located in the church porch.

WEEKLY DONATIONS

Please support your parish, donations can be made through our website, using the bank details below or by scanning the QR code.

Sort Code: 80-12-79

Account No: 10163767

***Filling out our Gift Aid form will allow us to claim an extra 25% of your donation from the taxman, at no cost to yourself!**

Please pray for the following:-

Sick:- Margaret Doheny, Teresa O'Keefe, Murdo McNeil, Joe Chrystal, Hugh Tonner, John Baird, James McDaid, Patricia Kennedy, James Russell, John Cameron, Sandra Devlin, Martin Ferran, Peter McLaughlin, Laura Di Giacomo, Clare Horne, Peg Donehy, Louisa Mitchell, Anne Marie Kane, Mark Brady, Josephine Robertson

To print a sick person's name in the bulletin you MUST have their permission AND have ticked the appropriate box on the Mass offerings envelope. Due to data protection, we are unable to print their name if permission has not been given. Mass will still be offered.

Recently deceased:- Charlotte McNally, Margaret Weir, Alex McInnes, Mairead Brown, Pat Morris, Maureen Mary Hutchison, Annie McGee, Lawrence Clancy, Helen McKale, Denis Barrowcliffe, Ellen Gaffney, Neil Duffy, Eamon Doherty, Valerie Hanlan, Clair McGinty Gibbs, Anthony Gourlay, Eddie Egan, Ryan O'Donnell, Bernarnd Brennan, Margaret Butler, Lawrence Kelly

Anniversaries:- Margaret Devlin, Gerry and Kathleen McGrath, Mark Cloherty, Helen McEwan, Mary and Patrick Ferran, Joseph Din, Noel McLaughlin, Eileen McDaid, Thomas McConkey, Eddie Hughes, Anne Marie Flynn, Eve Loughran

Month's Mind:- Gerry McElhill

Baptisms:- Mirren Norma McColgan

Weekly Collection - £2086

Catholic Education - £1110

Thank you for your generosity.

This weekend's 2nd collection - Building Fund

ROSARY FOR LIFE - Mondays during Advent, 7.30pm on Zoom - praying for the unborn and their families as we journey through Advent with Mary. https://bit.ly/adventrosary26

ST ANDREWS DAY LUNCH - TRINITY HIGH

For those going on Monday 30th November - the bus departs 11.30am from outside church.

ST ANDREW'S DAY

Solemn Mass will be celebrated at 10am on Monday 30th November in honour of St Andrew. Tea and coffee served in the hall after Mass.

RORATE CAELI MASSES

Rorate Caeli Masses will be offered during Advent on Friday 4th, 11th, 18th December, 7am. This Mass is a traditional Advent devotion where Mass is offered, just before dawn, in honour of the Blessed Virgin Mary. A beautiful way to prepare for Christmas.

CHRISTMAS FLOWERS

During Advent there will be no flowers on the sanctuary; any donations received now will go towards the flowers for the Christmas season. To sponsor the flowers for the sanctuary for Christmas please fill out a form, which can be found at the back of the church. Flowers can be sponsored in honour of a loved one and the names will be printed in the bulletin. Certificates are available if it is being given as a gift, these are available from the stall.

CHRISTMAS PARTY

You are warmly invited to our Christmas Party on Friday 11th December, 1.30pm in the church hall. Tickets cost £20 includes lunch, entertainment, dancing and singing from local choirs. Tickets in the stall or by scanning the QR code.

HALL SPONSORSHIP

Sponsorship certificates will be available from Monday 30th November. If you would like one, please contact the office. This would make a lovely Christmas gift! To sponsor a brick please fill out a form, which can be found at the back of the church or scan the QR code.

PARISH HOLIDAY TO PORTUGAL

We are in touch with the travel agents to see if we can increase the number of rooms available to us so that everyone who confirmed their interest will get to come. Please be patient with us as we await confirmation of room numbers.

CHRISTMAS DRAW

Tickets on sale at the back of the church before and after all Masses, £1/ticket.

1st Prize-£500, 2nd Prize-£250, 3rd Prize-£100. All proceeds to the Hall Renovation Fund.

CHRISTMAS AT THE STALL

Christmas Mass Bouquets are now available at the back of the church. Please fill out a Mass offering envelope with the names of those for whom Mass is to be offered and indicate on the envelope that it is for Christmas and if you would like the names printed in the Christmas bulletin, tick the appropriate box. Place Mass offering in the green box in the stall.

We have some beautiful nativities and figures for all tastes and budgets this week...come and browse! Will you make room in your home for Christ? Every home can be a Bethlehem!

#Bring the Nativity Home this Christmas

1ST TUESDAY CLUB

The 1st Tuesday Club is on Tuesday 1st December, 1.30-3.30pm...it's Christmas party time!!! The 1st Tuesday Club is a support group for those living with dementia and their carers. All welcome.

JOHN McCARRON R.I.P.

'The McCarron Family would like to thank Fr Mournian, Fr Hennessy, Deacon Ross and the parish community for the support and love they received on their recent sad bereavement. Holy Mass will be offered for all your intentions.'

MAIREAD BROWN R.I.P.

'Thank you from the Brown and McCann family

As the family of Mairead we would like to express our heartfelt thanks to the parish community for all of the support and kindness offered to us following Mairead's passing. We have been truly overwhelmed by the messages, cards and stories that have been shared with us all and we are eternally grateful.'

SAFEGUARDING

The theme this year in our Catholic Church is **'Sacred Spaces, Safer Places'**. If you have been affected by abuse, please contact Miriam McKernan, parish Safeguarding Co-ordinator or Fr Mournian. Feel free to share any concerns with us about safeguarding:-

safe.stcolumbkille@rcdom.org.uk

MARIAN PRAYER GROUP

Thursday 3rd December, 6.50pm, St Anthony's side chapel. All welcome.

Funeral Purvey Packages

In St. Columbkille's Church Hall



Package 1

Selection of Breakfast Rolls
Square Sausage
Bacon
Potato Scone

Tea and Coffee

Add on Homemade Scones with jam and Chantilly cream

Add on a Selection of homemade cakes



Package 2

Selection of white and brown sandwiches with various fillings

Homemade sausage rolls

Homemade scones with jam and Chantilly cream

Selection of homemade cakes

Tea and Coffee



Package 3

Homemade Vegetable Soup

Selection of white and brown sandwiches with various fillings

Homemade sausage rolls

Homemade scones with jam and Chantilly cream

Selection of homemade cakes

Tea and Coffee

Add arrival drinks to any package

Donald Campbell 07840640915
Susan Welsh 07507125011

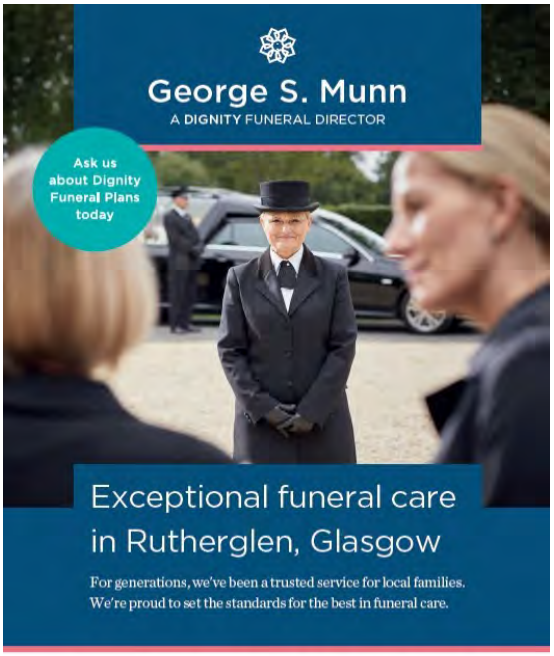

We're always here to help. Call 24 hours a day on: **0141 846 6351**

Calls are recorded for monitoring and quality purposes. All calls made to 0800 and 0808 numbers are free of charge whether made from a landline or mobile phone. George S. Munn is a trading style of Dignity Funerals Limited. Dignity Funerals Limited is a company registered in England No. 00041598. VAT registered No. 486 6081 14. Registered office: 4 Kina Edwards Court, Kina Edwards Square, Sutton Coldfield B73 6AP. Dignity Funerals Limited is authorised

---

BUSBY GLASS

Under new management





New PVC replacement windows and doors

- Double Glazed Units Supplied (Same Day)
- We supply all types of glass.
- We offer a repair service
- Supply of hinges, handles & locks

For All Your Glazing Needs
Commercial & Residential



NEW SHOWROOM

Glazier driver required. Apply within

0141 647 3331 • 07865 030824 • info@busbyglass.biz

Unit 2 Enterprise Park, 147 Drakemire Drive, Glasgow G45 9SA







KILCOYNE DENTAL CARE

Our expert team of dentists and hygienists are dedicated to providing you and your family with the highest quality dental care in a friendly, welcoming environment. Whether you need a routine check-up or more extensive dental work, we have the knowledge and expertise to keep your smile looking and feeling great.

STRAIGHT TEETH | WHITENING | COMPOSITE BONDING | AESTHETICS

At Kilcoyne Dental Care, we believe that everyone deserves a healthy, beautiful smile. That's why we offer a wide range of services, from teeth cleaning and whitening to orthodontics and restorative procedures. No matter what your dental needs are, we'll work with you to create a personalized treatment plan that fits your budget and lifestyle.

So why wait? Call us today to schedule your next dental appointment at Kilcoyne Dental Care. We can't wait to help you achieve your best smile yet!

BOOK YOUR APPOINTMENT TODAY

BOUTIQUE WHITENING

invisalign

01698 458 040
27 Douglas St, Hamilton, ML3 0BP
www.KilcoyneDentalCare.com
FAMILY DENTISTRY | COSMETIC DENTISTRY | AESTHETICS

40 YEARS
honouring the people of Glasgow

ANDERSON MAGUIRE
FUNERAL DIRECTORS

Looking after every family and every farewell.

Full of passion. Full of emotion. Full of stories. For over 40 years we've been helping families like yours say goodbye to their loved ones. In a more meaningful, more personal, more **Glasgow way**.

We know it's a difficult time for you.
By making things simple, we can make a world of difference.
Right across Glasgow, right here for you.

0141 423 4400
enquiries@andersonmaguire.co.uk

andersonmaguire.co.uk

ANDERSON MAGUIRE
FUNERAL DIRECTORS

Scott Munn & Co.
Funeral Directors

FUNERALS FROM £959

As the 10th generation of a Rutherglen family who has served this area since 1811 providing funeral service and bereavement support, I am pleased to offer all our community the best of care at a difficult time.

Although our original business passed from family ownership in 2011, I've always had the continuing desire to be able to provide a quality service with my own name over the door.

I promise that the families who place their trust in Scott Munn & Co. to assist them at the difficult time of bereavement will sense our dedication to personal care and attention.

I hope you will find a difference because we are different, family owned, and family focused.

RUTHERGLEN MAIN STREET
0141 632 9000



CALEDONIA MORTGAGES | Simplifying Finance

Independent Mortgage Advisor & Insurance Expert

Securing Your Future, Covered for Life.

Mortgages

Personalised Mortgage Solutions

- First-Time Buyers
- Remortgages
- Home Movers
- Buy-To-Let
- Specialist Lending

Expert advice tailored to your needs, ensuring the best deal for your home.

Insurance

Comprehensive Protection Plans

- Life Insurance
- Critical Illness Cover
- Income Protection
- Building & Contents Insurance

Securing your home and your family with comprehensive cover options.

GET YOUR FREE, NO-OBLIGATION QUOTE TODAY!

07762066345 Alicia@CaledoniaMortgages.co.uk
www.CaledoniaMortgages.co.uk

We've got your mortgage and insurance needs covered.
Regulated by the Financial Conduct Authority.